

Bradford On Avon Area Board Highway Information

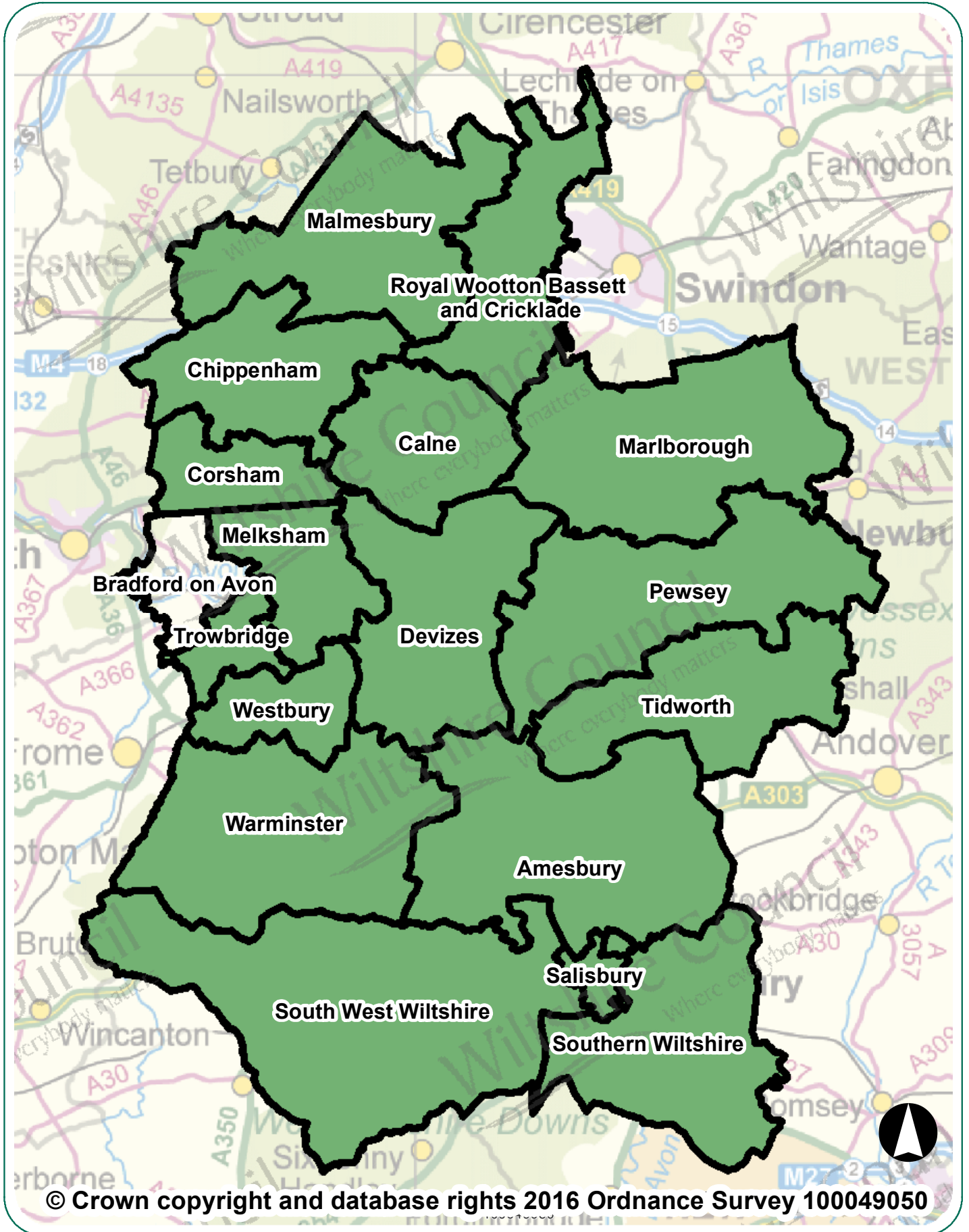

Bradford On Avon Area Board Highway Information

Introduction

This document summarises highway information for your area board. It lists the recent highway and related work carried out by Wiltshire Council, including the road resurfacing carried out during the first two years of the 'Local Highways Investment Fund 2014 – 2020', and includes other information which should be of interest.

Further information on the Council's activities is available at the website www.wiltshire.gov.uk. If you wish to report a specific highway issue please use My Wiltshire. Details are provided at the end of this document.

Parishes in the community area are:

Bradford on Avon, Limpley Stoke, Winsley, Westwood, Holt, South Wraxall, Monkton Farleigh, Wingfield, Staverton

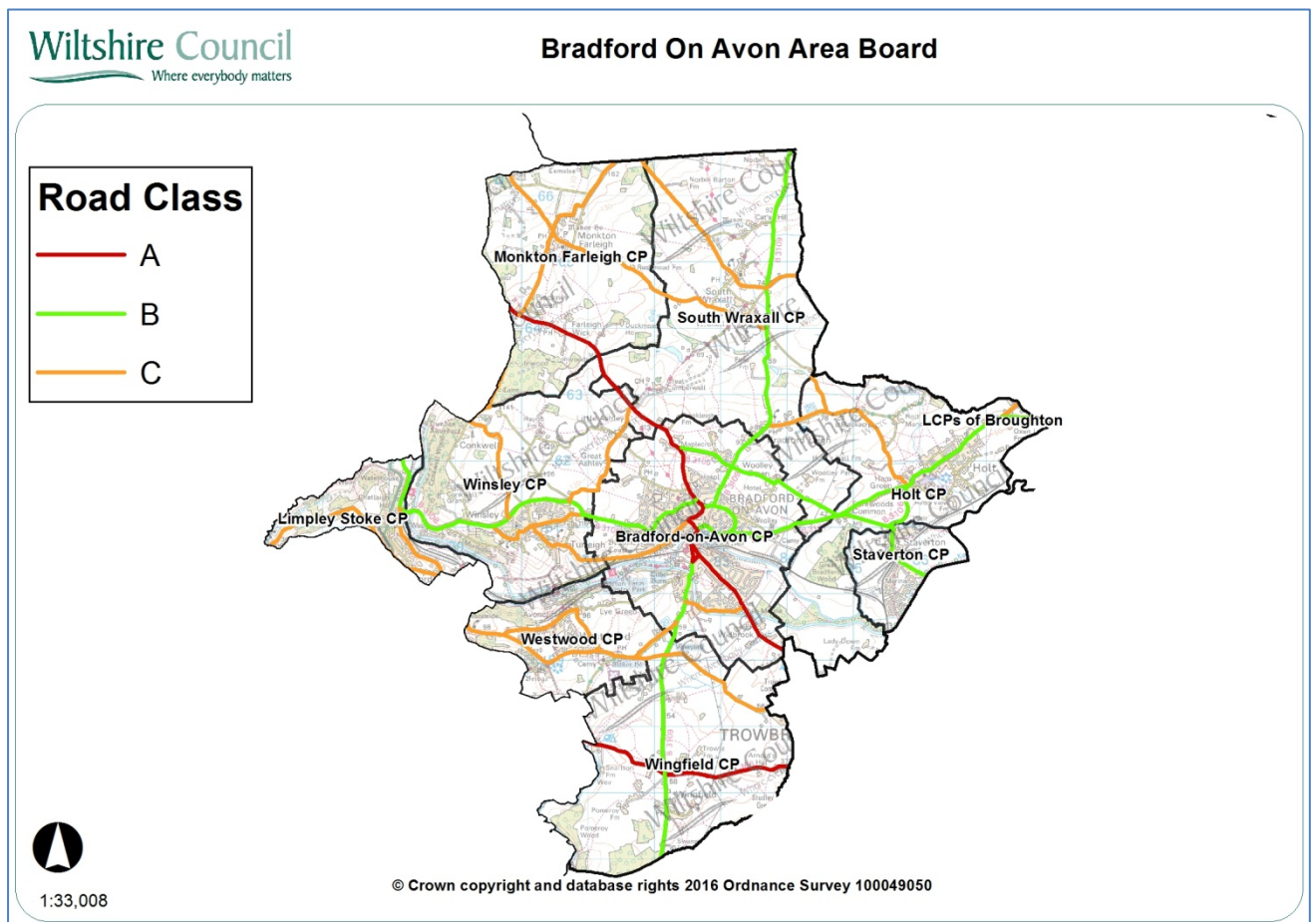

Network statistics in your area

Road length by class

Road type	Urban (km)	Rural (km)
A Class Roads	5.8	6.44
B Class Roads	11.33	18.92
C Class Roads	10.52	28.97
Unclassified Roads	48.43	24.45
Total	76.08	78.78
	Overall Total	154.86

The council categorises its roads to reflect their importance. This enables an effective assignment of highway inspection frequencies and maintenance standards.

Highway assets in your area

The council keeps an inventory of its highway assets in order to assist planning its highway maintenance. Important statistics relating to your board area are:

Asset Type	Measure
Carriageway	154.86
Footways adjacent to road	99km
Footways (linked)	15.25km
White road centre lines	68km
Road kerbs	114km
Grass verge (maintained)	194 km
Drainage grips	1,071 number
Drainage pipe grips	124 number
Drainage gullies	3551
Road signs	1,484 number
Street lights	2112

Major highway maintenance

Road resurfacing

Wiltshire has over 3,000 miles of road. The Council's 'Local Highways Investment Fund 2014 – 2020' is making a massive investment to improve the condition of the roads in Wiltshire over six years. The programme of work started in April 2014, and is designed and supervised by the Council's consultants Atkins, with the work carried out by our main highway contractors Tarmac and Eurovia.

The work carried out in the first two years of the programme has improved a considerable number of the roads in previously poor condition. The locations of sites treated in recent years are shown below.

Carriageway repairs

As well as resurfacing roads other works are undertaken to make localised repairs to keep the roads safe. The works undertaken in your area since 2014 are shown on the map below.

The wet winter and flooding in previous years has resulted in substantial damage to the road network. It is important that serious defects are treated promptly to keep the roads safe. The Council currently operates four Pothole teams that respond to urgent issues to keep the roads safe.

Plan showing major maintenance schemes & hand/machine patching sites completed since 2014



Bradford On Avon Area Board

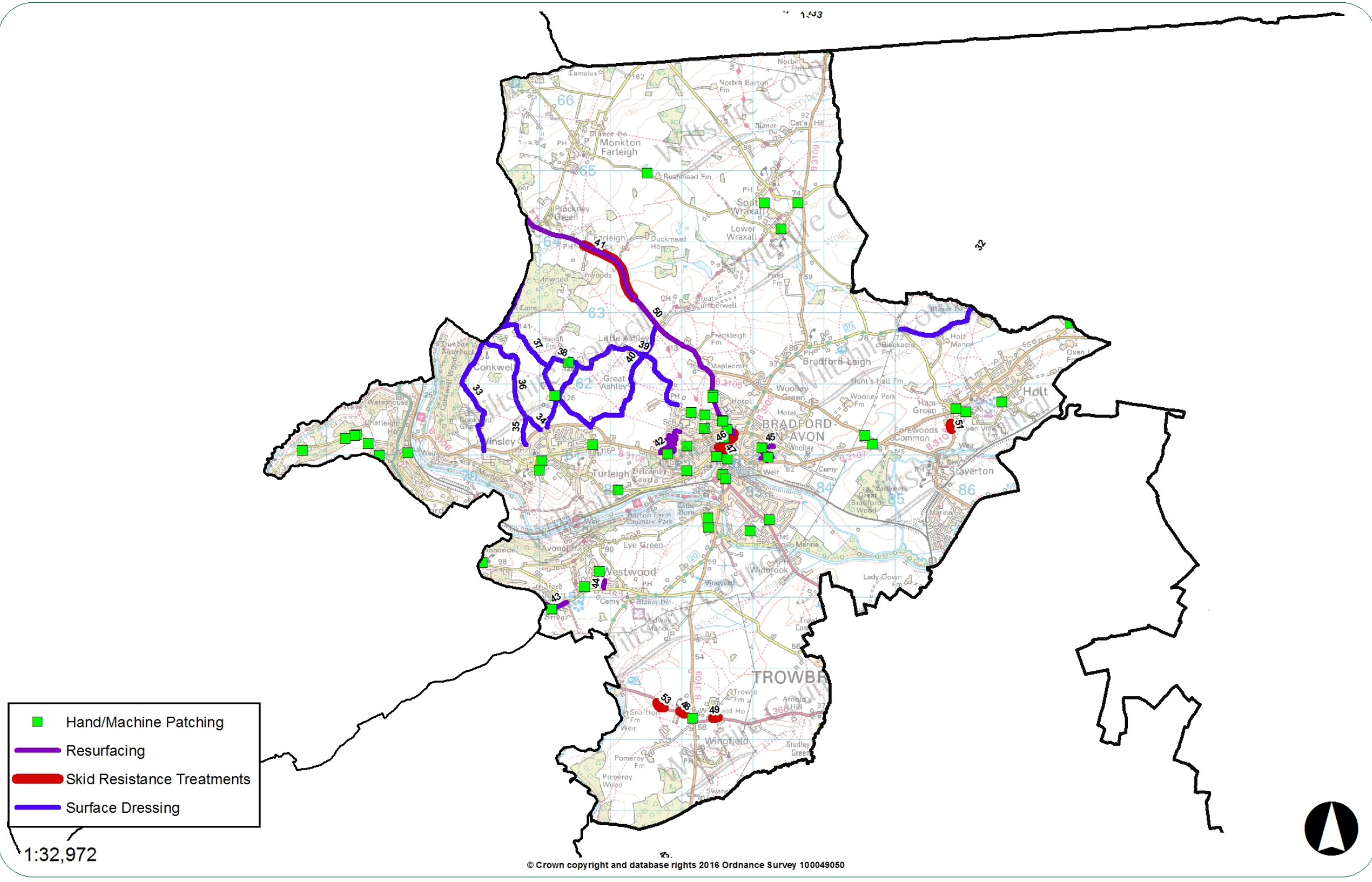

Major maintenance completed since 2014

No	Location	Works
32	Summer Lane (junction with Leigh Road) to Chalfield Manor to Coombe Lane junction	Surface Dressing
33	Blackberry Lane (junction Winsley Hill B3108) north into Conkwell north into Warleigh Lane	Surface Dressing
34	Unnamed road (junction with Winsley B3108) north to fork junction	Surface Dressing
35	Unnamed road (junction with Winsley B3108) North to fork junction	Surface Dressing
36	Unnamed road (junction with Winsley B3108) north to junction with Blackberry Lane	Surface Dressing
37	Unnamed road (junction with Winsley B3018) north to junction Warleigh Lane	Surface Dressing
38	Haugh Farm road	Surface Dressing
39	Unnamed road (junction with Winsley B3108) to Ashley Road, Upper Bearfield Farm junction	Surface Dressing
40	Little Ashley (junction B3108) north into Ashley Green (junction with Bath Road A363)	Surface Dressing
41	Entrance to Hays Wood Farm to Unclassified Road (To Gt. Cumberwell)	Skid Resistance Improvements
42	Downs View, BOA. (Includes Downs Close & Westfield)	Resurfacing
43	Iford, Westwood	Resurfacing
44	Orchard Close, Westwood	Resurfacing
45	Springfield, BOA	Resurfacing
46	A363 Masons Lane, Bradford on Avon	Skid Resistance Improvements
47	New Road Mini To Market Street Mini	Skid Resistance Improvements
48	Farleigh Rd (40mph To Wingfield cross roads)	Skid Resistance Improvements
49	A366 Trowbridge Road, Wingfield	Skid Resistance Improvements
50	A363 Bath Road, Bradford on Avon from Castle Roundabout to County Boundary	Resurfacing

Bradford On Avon Area Board Highway Information

No	Location	Works
51	B3105 To 30mph Holt	Skid Resistance Improvements
52	Downsview, Bradford on Avon	Resurfacing
53	Farleigh Road, Wingfield	Skid Resistance Improvements

Highway conditions and technical surveys in your area

Roads deteriorate in condition because of various factors, including traffic volumes, ground conditions, and weather and drainage issues. Technical surveys of the condition of the highway network are carried out annually and the information is used to help prioritise schemes. Road safety is the priority, and maintaining adequate skid resistance on the busy high speed roads is vital.

The surveys include the use of a vehicle equipped with lasers and cameras to record road surface condition, which allows us to report on road conditions to the Department for Transport and to prioritise maintenance work. Other surveys include measuring skid resistance on the busier roads.

The road conditions in your area are shown below. It should be noted that low numbers are good because it indicates that less road length should be considered for treatment. More detailed information is shown in Appendix A.

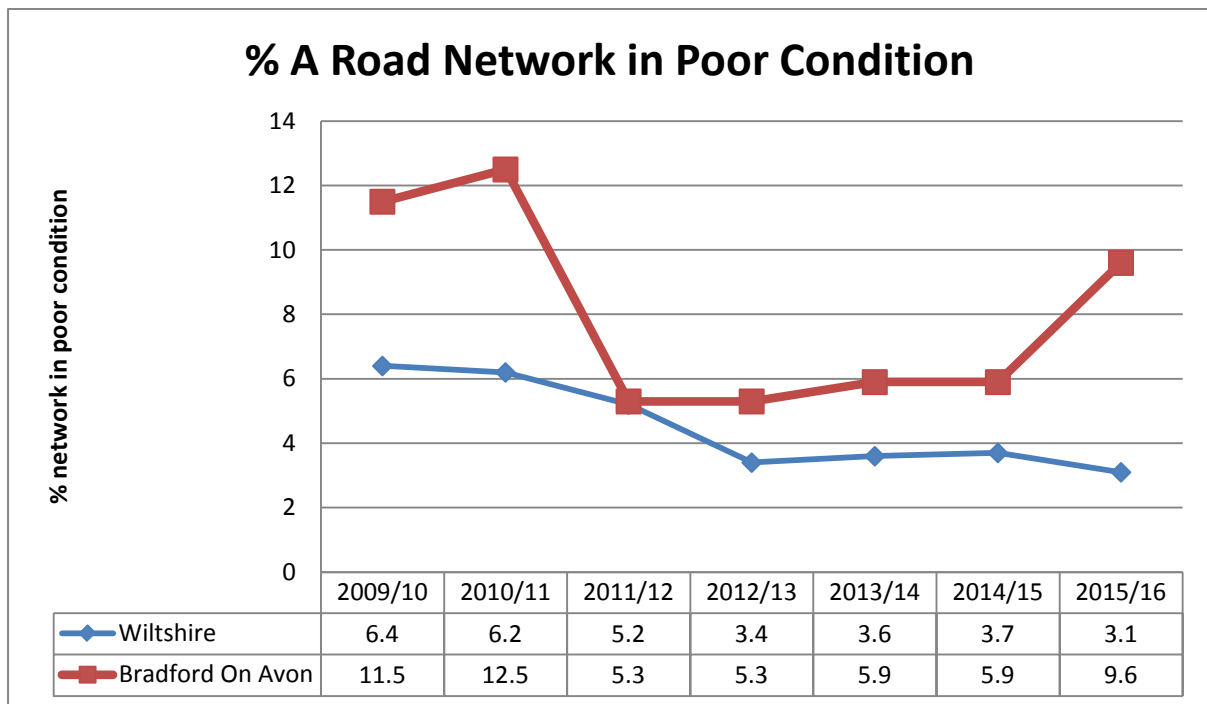

% B Road Network in Poor Condition

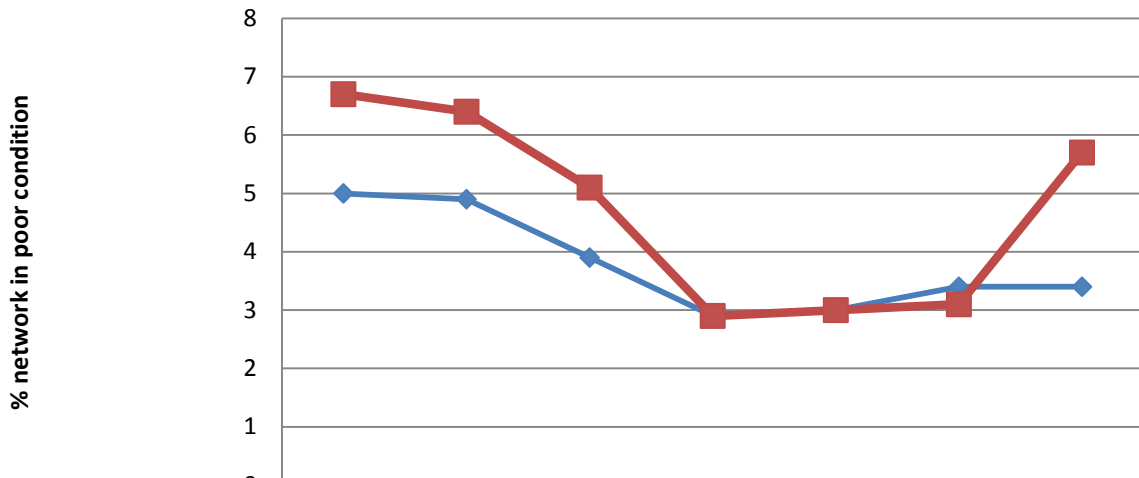

Wiltshire	5	4.9	3.9	2.9	3	3.4	3.4
Bradford On Avon	6.7	6.4	5.1	2.9	3	3.1	5.7

% C Road Network in Poor Condition

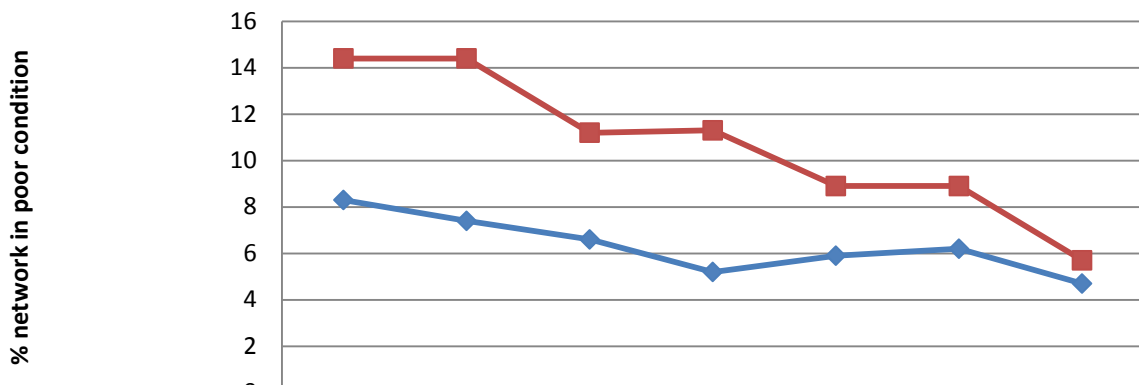

Wiltshire	8.3	7.4	6.6	5.2	5.9	6.2	4.7
Bradford On Avon	14.4	14.4	11.2	11.3	8.9	8.9	5.7

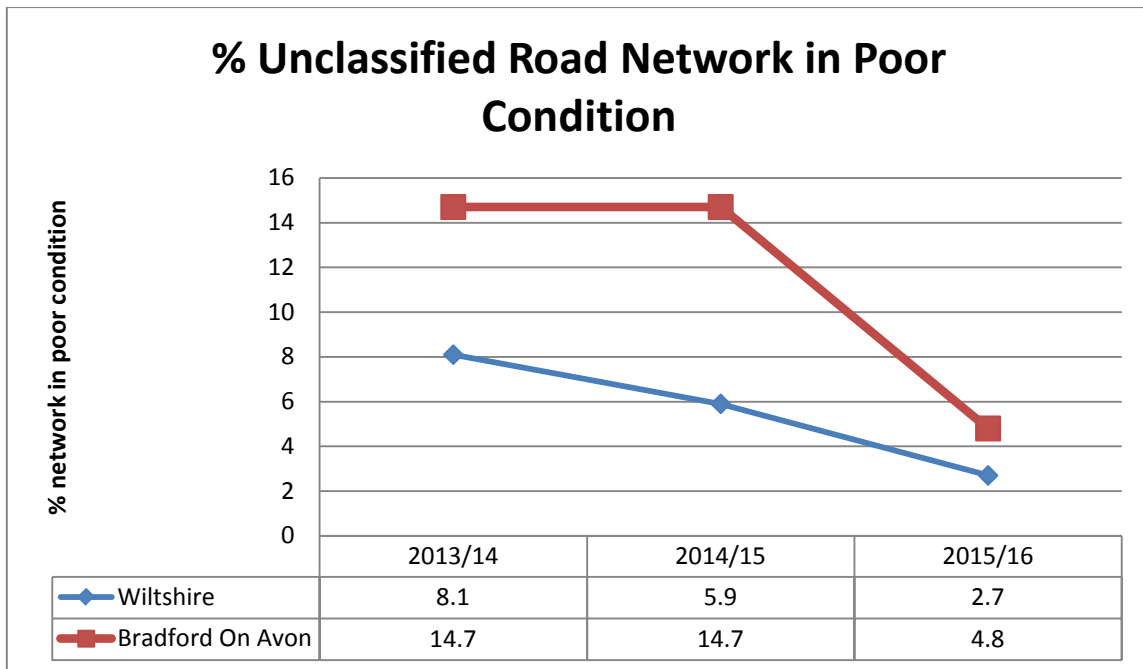

Integrated transport, bridge and drainage works

Integrated transport

The Council's traffic engineering team work with our contractors to plan and deliver a range of projects to the local community, most notably through the Area Boards and Community Area Transport Groups (CATGs). The schemes range in size and complexity from simple sign installation through to more complex road safety and improvement schemes.

Bridges

The Council regularly inspects its bridges and other highway structures. There is a programme of renewal and refurbishment works to keep them in good condition, as well as having to respond to damage caused by collisions.

Drainage

Programmes of drainage investigations, repairs and flood alleviation schemes are undertaken throughout the year, but the flooding in recent years has meant that there has been a need to respond immediately to flooding issues, as well as dealing with previously identified problem sites. The drainage improvement and flood alleviation work is co-ordinated through the Council's Operational Flood Working Groups that include the Environment Agency, Wessex Water, other organisations and stakeholders.

Recent work in your area

The Integrated Transport, Bridge and Drainage schemes carried out in your area since 2015 are listed below.

Plan showing completed integrated transport, bridge and drainage schemes since 2015



Bradford On Avon Area Board

- Drainage Works
- * Structures
- Integrated Transport
- Integrated Transport

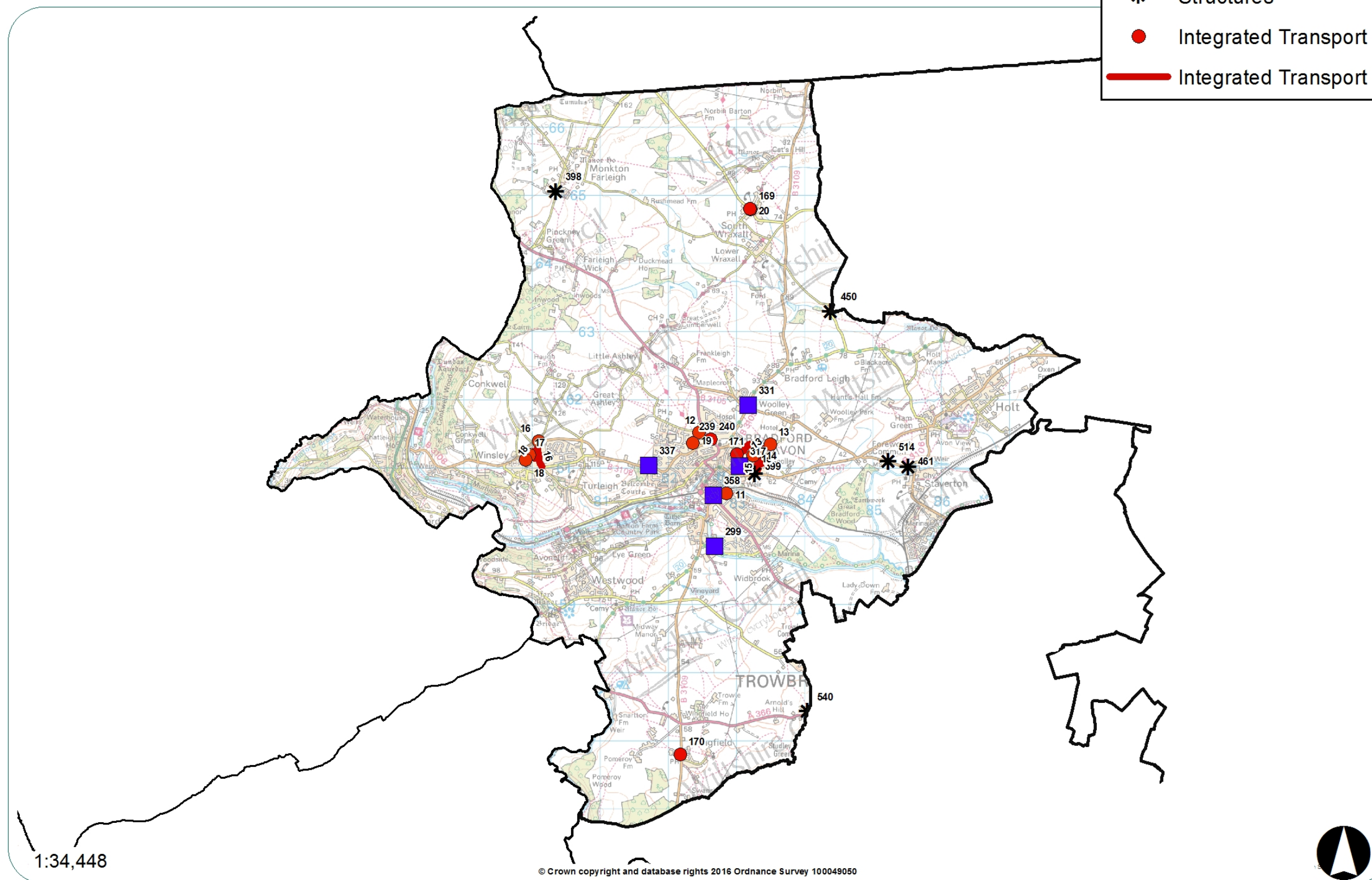

Integrated transport schemes since 2015

No	Location	Description
169	South Wraxall	Near pub - traffic management measures (coloured surfacing)
170	Wingfield	Wingfield Traffic Management measures (coloured surfacing)
171	Bradford On Avon	Highfield handrail and light
239	Bath Road	Christ Church - drop kerbs on Bath Road and no loading restrictions
11	Upper Regents Park	Upper Regents Park railings
12	Upper Regents Park	Churchacre handrail & Upper Regents park
13	Woolley Street	Woolley Area 20mph speed limit Woolley St
14	Coronation Avenue	Woolley Area 20mph speed limit Coronation Ave
15	Bradford On Avon	Bradford on Avon Woolley Area 20mph speed limit
16	Winsley/Turleigh	Winsley/Turleigh 20mph speed limit Dane Rise
17	Winsley/Turleigh	Winsley/Turleigh 20mph speed limit Poston way
18	Winsley/Turleigh	Winsley/Turleigh 20mph speed limit King Alfred Way
19	Huntingdon Rise, Bradford On Avon	Bollards
20	South Wraxall	Near pub - traffic management measures

Bridge schemes since 2014

No	Location	Description
398	Retaining Wall Broadstones, Monkton Farleigh	Partial rebuild
399	Holt Road Retaining Wall	Partial rebuild
450	Poor House Culvert Atwork – Re-erect parapet following road traffic collision.	RTC Repair
461	Staverton Causeway Re-point abutments	Masonry Works
514	Staverton	Parapet Repair
540	London Footbridge	Parapet Repair

Drainage works since 2015

No	Location	Description
299	Bradford on Avon	Borehole & associated works
317	Bradford on Avon	Upgrades to system and water courses
331	Bradford on Avon	Improvements to Surface Water drainage
337	Bradford on Avon	Works to Gully and kerb to improve collection
358	Bradford on Avon	New Gully and connecting pipe work

My Wiltshire



My Wiltshire provides an easy way to report highway issues, including using the Council's website. We have an app so you can report on the go using your smartphone. The My Wiltshire app is available to download at both the [App Store](#) (for iPhones and iPads), from [Google Play](#)[™] (for Android phones) and Windows Store. You can attach information such as photos or videos and pinpoint the location of your report using the mapping software on your phone.

A summary of recent reports in your area is shown below, and further details are shown in Appendix A.

Customer reporting methods in your area

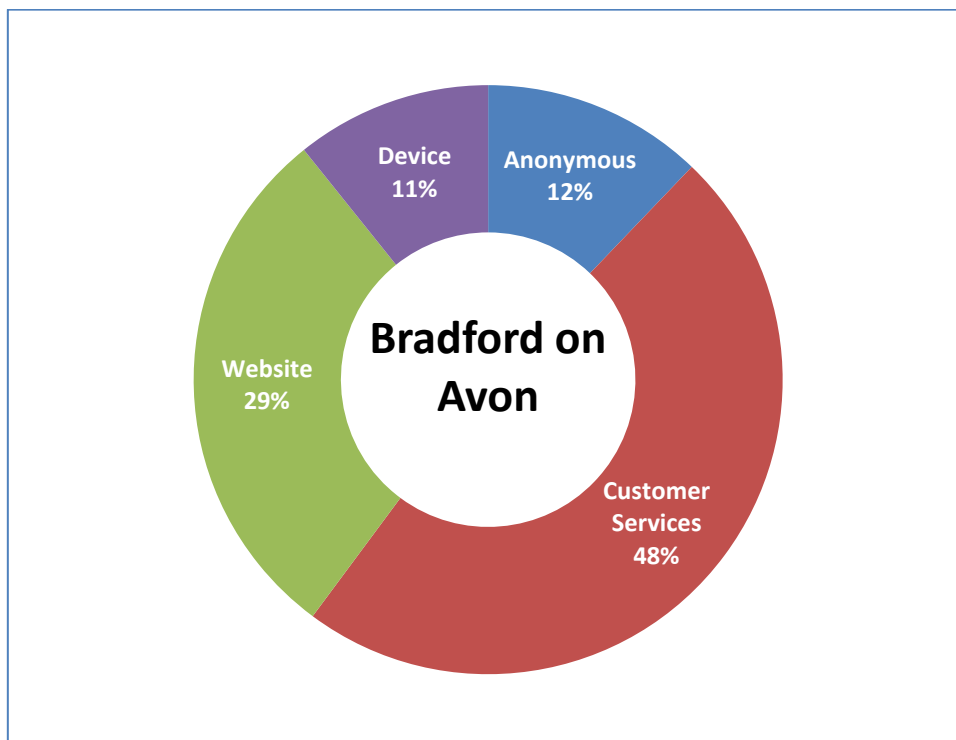

Customer reports in your area for the month of August 2016

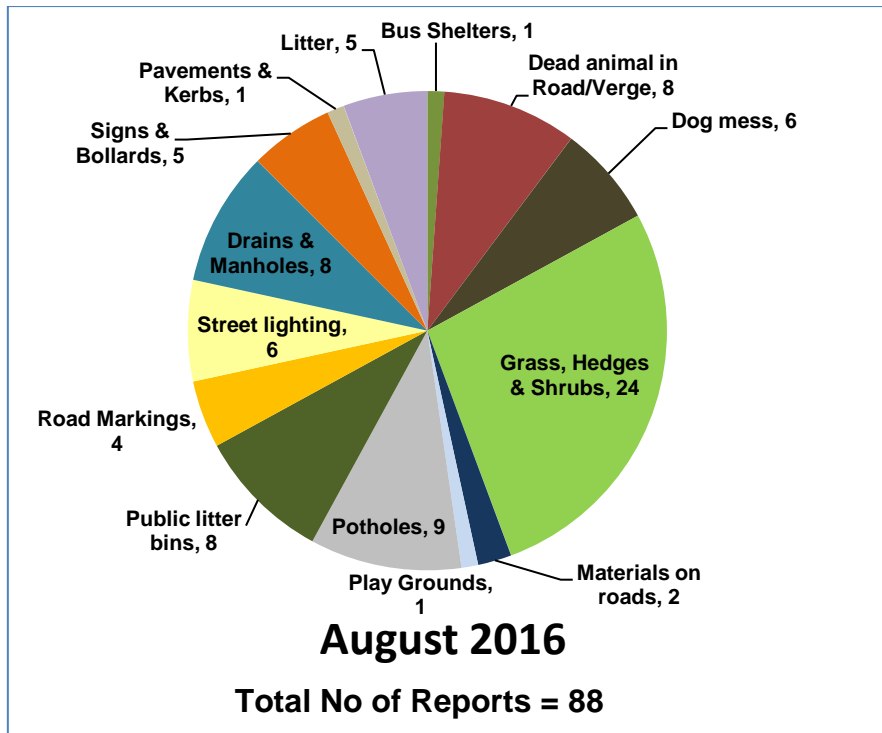

Actions following recent reports in your area

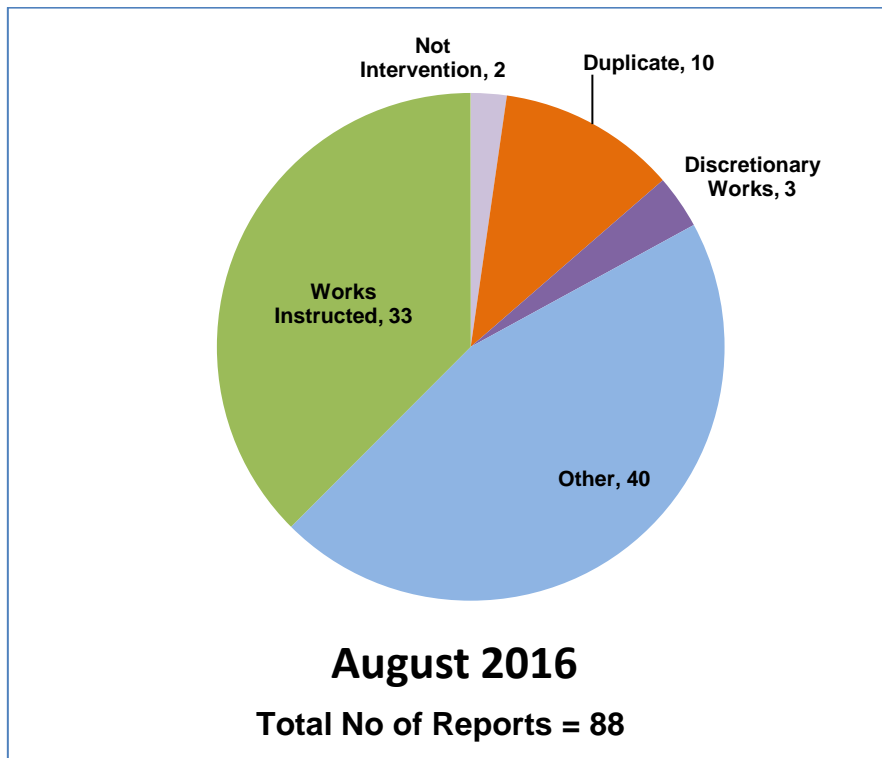

Action definitions

1. **Not Intervention** – the technician has attended site and classified the defect as not meeting intervention levels as per the Highway Inspection Manual 2013 or in the case of streetscene reports, service level agreements.
2. **Duplicate** – a report has already been received in relation to this issue and a works instruction has previously been passed to the contractor to undertake a repair/carry out the necessary works.
3. **Under Investigation** – this issue is currently with a Highways technician or engineer – they may be awaiting information from the customer or the issue requires further investigation e.g. wet weather inspection, drainage survey, exploratory excavation, ownership query.
4. **Discretionary works** – this issue is not a highway safety issue and has been identified as one which falls within the remit of the parish steward scheme.
5. **Other** – the issue has been identified as one which does not require any action by Local Highways. This could be for a number of reasons –
 - the report has been cancelled by the user,
 - there is insufficient information provided to assess the issue and the customer has not provided contact details,
 - the issue is not the responsibility of Wiltshire Council e.g. un-adopted highway, gas/electricity/telephone/water/cable company, Highways England, housing association,
 - the technician attended site and nothing was found at the stated location
 - the issue has been passed to another service within Wiltshire Council e.g. rights of way, bridges.
6. **Works Instructed** – the technician has assessed the issue as requiring works to be carried out and has either dealt with the issue personally or has referred it to the contractor for repair.

Highway defects completed in your area in recent months

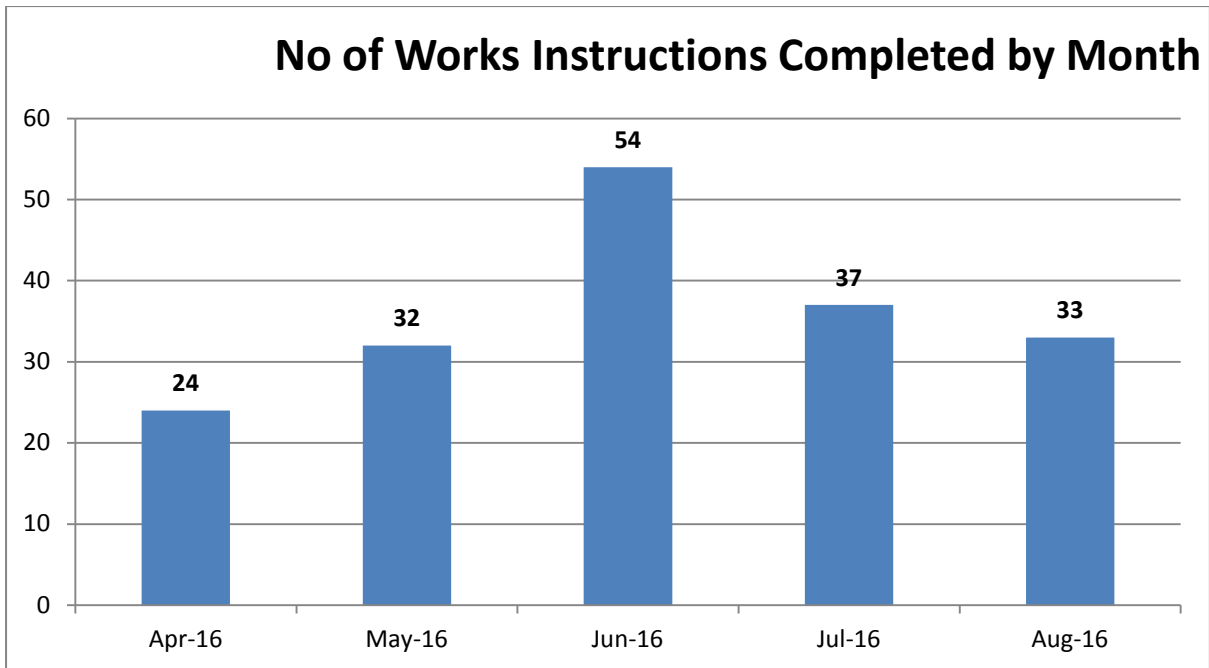

% A Road Network in Poor Condition

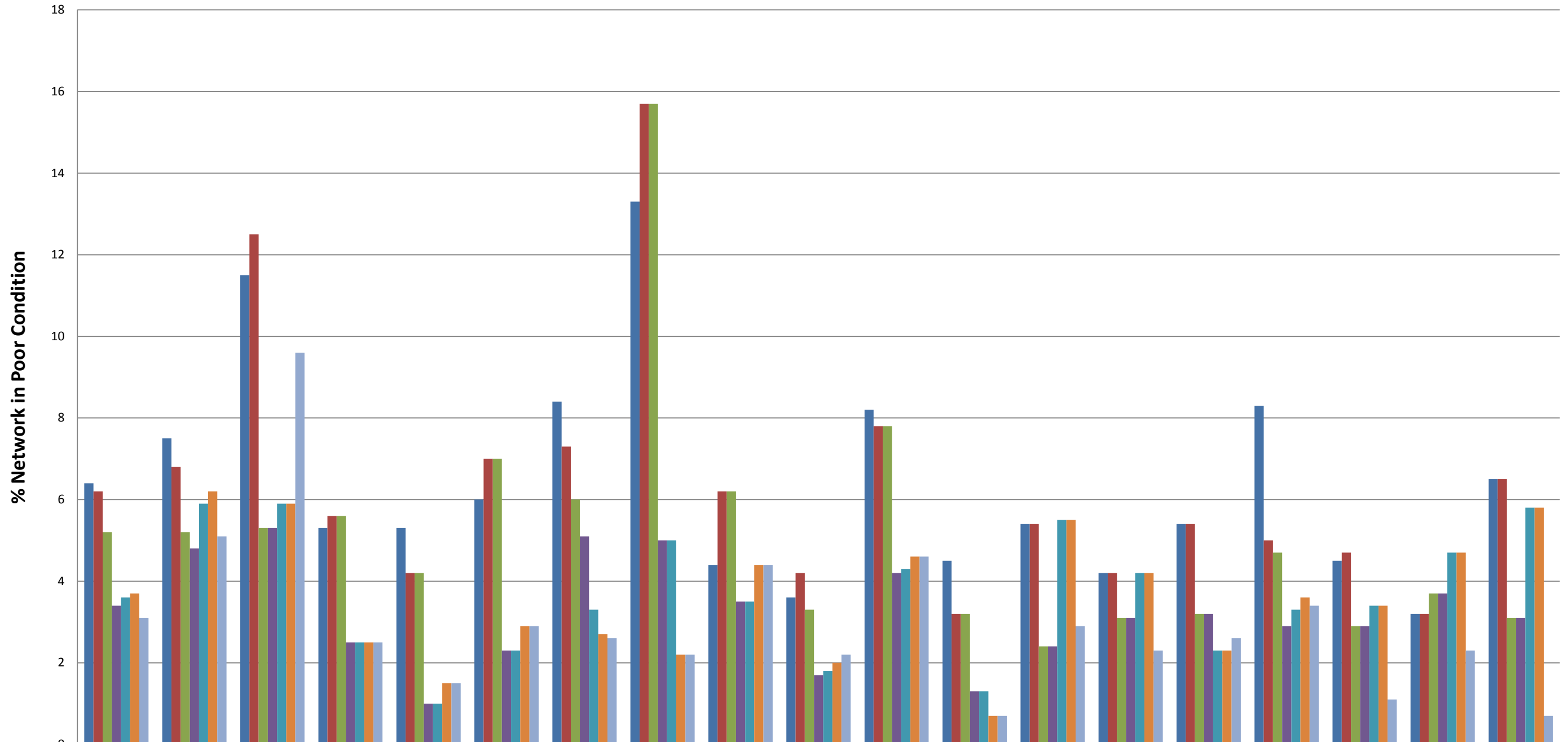

	Wiltshire	Amesbury	Bradford On Avon	Calne	Chippenham	Corsham	Devizes	Malmesbury	Marlborough	Melksham	Pewsey	Royal Wootton Bassett & Cricklade	Salisbury	South West Wiltshire	Southern Wiltshire	Tidworth	Trowbridge	Warminster	Westbury
■ 2009/10	6.4	7.5	11.5	5.3	5.3	6	8.4	13.3	4.4	3.6	8.2	4.5	5.4	4.2	5.4	8.3	4.5	3.2	6.5
■ 2010/11	6.2	6.8	12.5	5.6	4.2	7	7.3	15.7	6.2	4.2	7.8	3.2	5.4	4.2	5.4	5	4.7	3.2	6.5
■ 2011/12	5.2	5.2	5.3	5.6	4.2	7	6	15.7	6.2	3.3	7.8	3.2	2.4	3.1	3.2	4.7	2.9	3.7	3.1
■ 2012/13	3.4	4.8	5.3	2.5	1	2.3	5.1	5	3.5	1.7	4.2	1.3	2.4	3.1	3.2	2.9	2.9	3.7	3.1
■ 2013/14	3.6	5.9	5.9	2.5	1	2.3	3.3	5	3.5	1.8	4.3	1.3	5.5	4.2	2.3	3.3	3.4	4.7	5.8
■ 2014/15	3.7	6.2	5.9	2.5	1.5	2.9	2.7	2.2	4.4	2	4.6	0.7	5.5	4.2	2.3	3.6	3.4	4.7	5.8
■ 2015/16	3.1	5.1	9.6	2.5	1.5	2.9	2.6	2.2	4.4	2.2	4.6	0.7	2.9	2.3	2.6	3.4	1.1	2.3	0.7

% B Road Network in Poor Condition

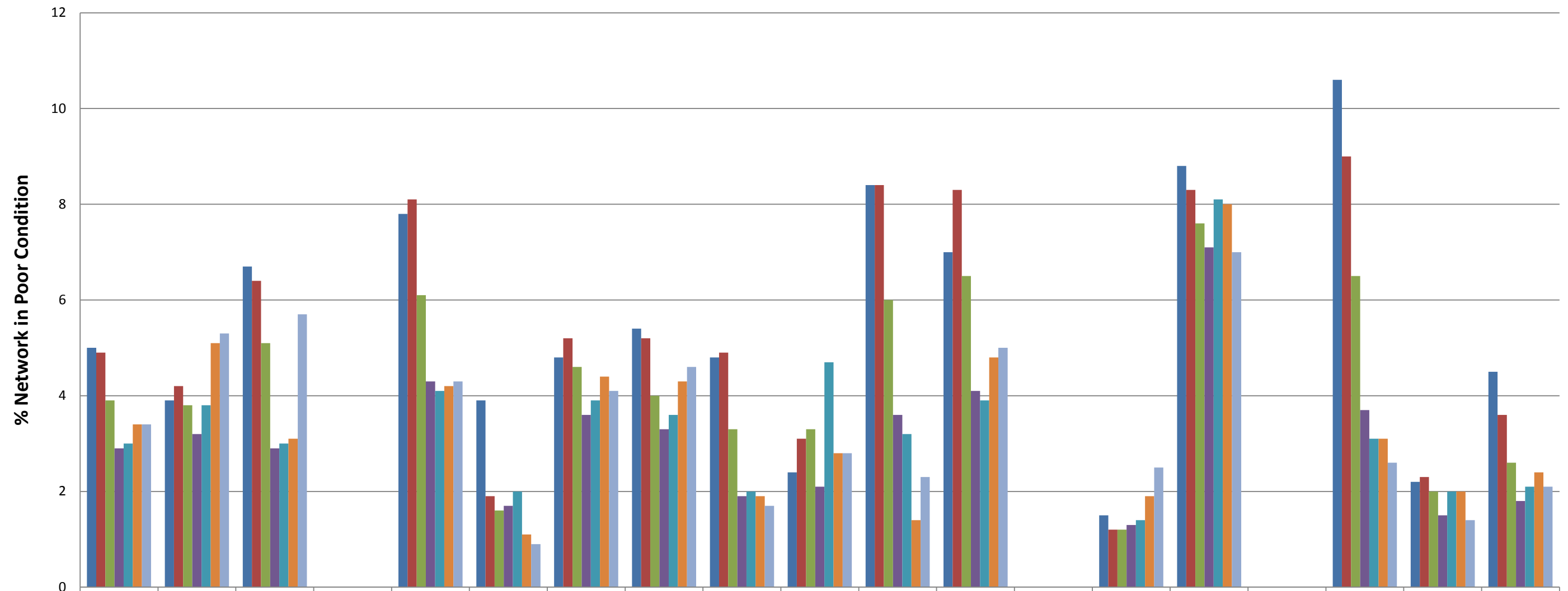

	Wiltshire	Amesbury	Bradford On Avon	Calne	Chippenham	Corsham	Devizes	Malmesbury	Marlborough	Melksham	Pewsey	Royal Wootton Bassett & Cricklade	Salisbury	South West Wiltshire	Southern Wiltshire	Tidworth	Trowbridge	Warminster	Westbury
■ 2009/10	5	3.9	6.7	0	7.8	3.9	4.8	5.4	4.8	2.4	8.4	7	0	1.5	8.8	0	10.6	2.2	4.5
■ 2010/11	4.9	4.2	6.4	0	8.1	1.9	5.2	5.2	4.9	3.1	8.4	8.3	0	1.2	8.3	0	9	2.3	3.6
■ 2011/12	3.9	3.8	5.1	0	6.1	1.6	4.6	4	3.3	3.3	6	6.5	0	1.2	7.6	0	6.5	2	2.6
■ 2012/13	2.9	3.2	2.9	0	4.3	1.7	3.6	3.3	1.9	2.1	3.6	4.1	0	1.3	7.1	0	3.7	1.5	1.8
■ 2013/14	3	3.8	3	0	4.1	2	3.9	3.6	2	4.7	3.2	3.9	0	1.4	8.1	0	3.1	2	2.1
■ 2014/15	3.4	5.1	3.1	0	4.2	1.1	4.4	4.3	1.9	2.8	1.4	4.8	0	1.9	8	0	3.1	2	2.4
■ 2015/16	3.4	5.3	5.7	0	4.3	0.9	4.1	4.6	1.7	2.8	2.3	5	0	2.5	7	0	2.6	1.4	2.1

% C Road Network in Poor Condition

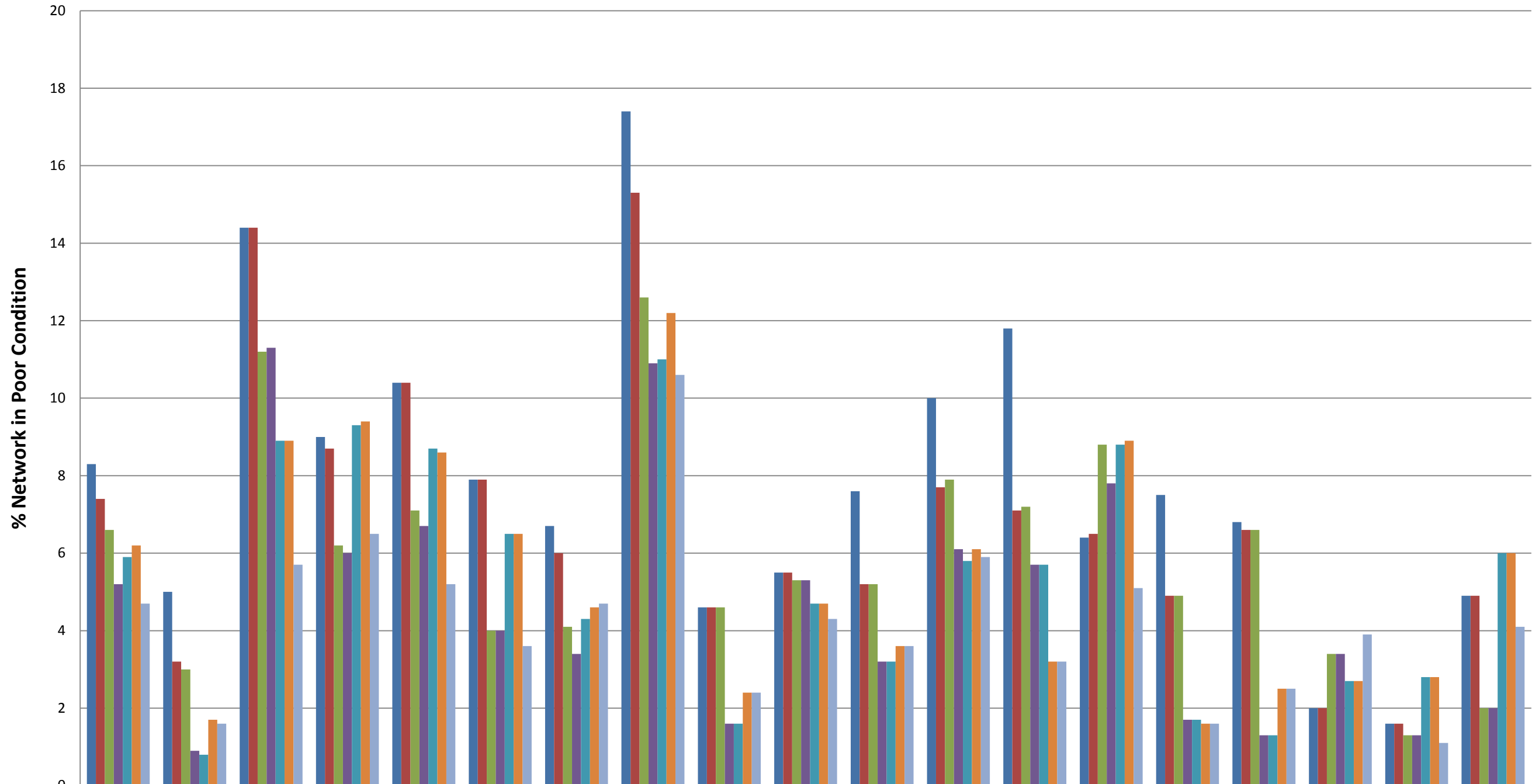

	Wiltshire	Amesbury	Bradford On Avon	Calne	Chippenham	Corsham	Devizes	Malmesbury	Marlborough	Melksham	Pewsey	Royal Wootton Bassett & Cricklade	Salisbury	South West Wiltshire	Southern Wiltshire	Tidworth	Trowbridge	Warminster	Westbury
2009/10	8.3	5	14.4	9	10.4	7.9	6.7	17.4	4.6	5.5	7.6	10	11.8	6.4	7.5	6.8	2	1.6	4.9
2010/11	7.4	3.2	14.4	8.7	10.4	7.9	6	15.3	4.6	5.5	5.2	7.7	7.1	6.5	4.9	6.6	2	1.6	4.9
2011/12	6.6	3	11.2	6.2	7.1	4	4.1	12.6	4.6	5.3	5.2	7.9	7.2	8.8	4.9	6.6	3.4	1.3	2
2012/13	5.2	0.9	11.3	6	6.7	4	3.4	10.9	1.6	5.3	3.2	6.1	5.7	7.8	1.7	1.3	3.4	1.3	2
2013/14	5.9	0.8	8.9	9.3	8.7	6.5	4.3	11	1.6	4.7	3.2	5.8	5.7	8.8	1.7	1.3	2.7	2.8	6
2014/15	6.2	1.7	8.9	9.4	8.6	6.5	4.6	12.2	2.4	4.7	3.6	6.1	3.2	8.9	1.6	2.5	2.7	2.8	6
2015/16	4.7	1.6	5.7	6.5	5.2	3.6	4.7	10.6	2.4	4.3	3.6	5.9	3.2	5.1	1.6	2.5	3.9	1.1	4.1

% Unclassified Road Network in Poor Condition

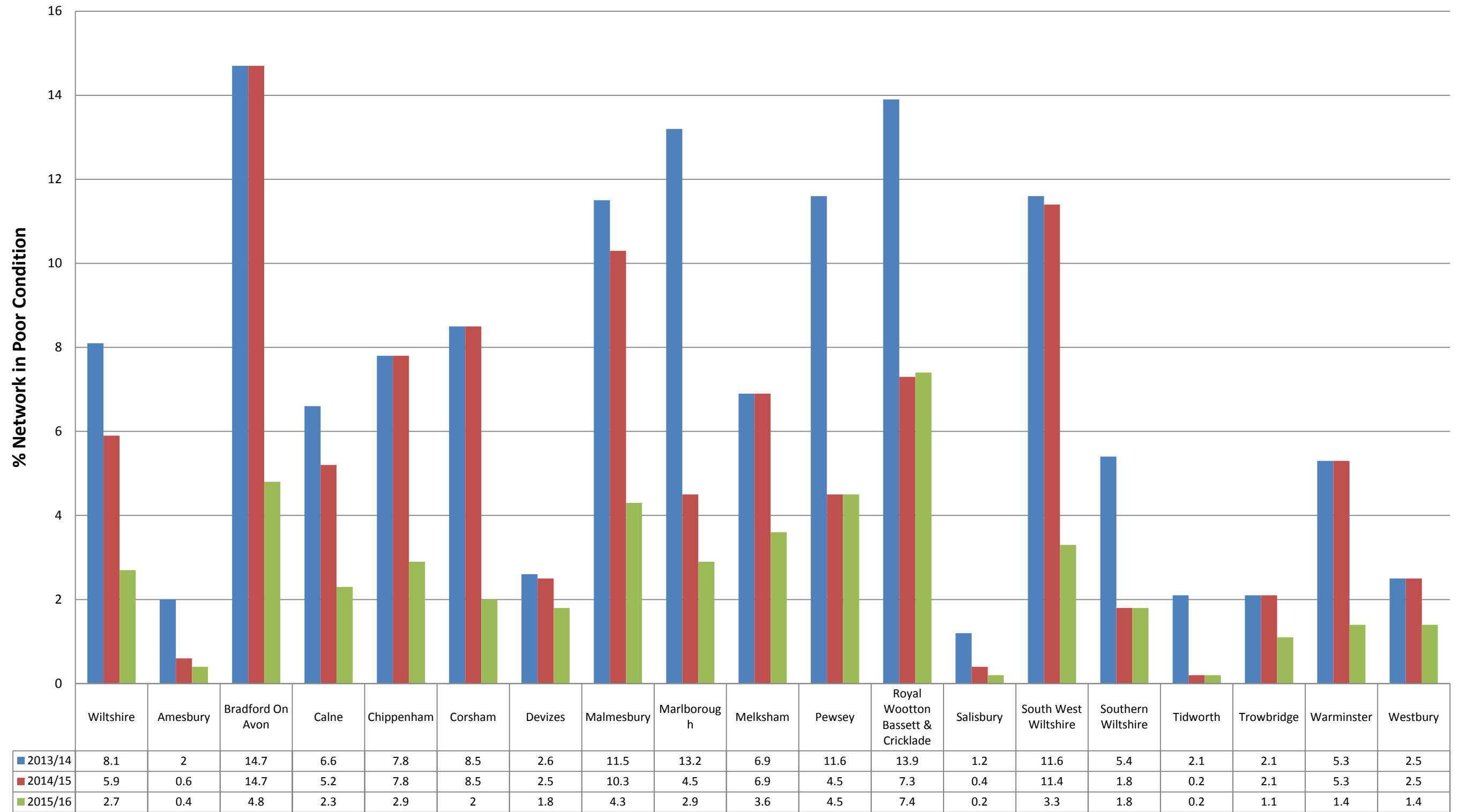

Appendix B: My Wiltshire Statistics



Bradford on Avon Area Board



Customer Reported Issues

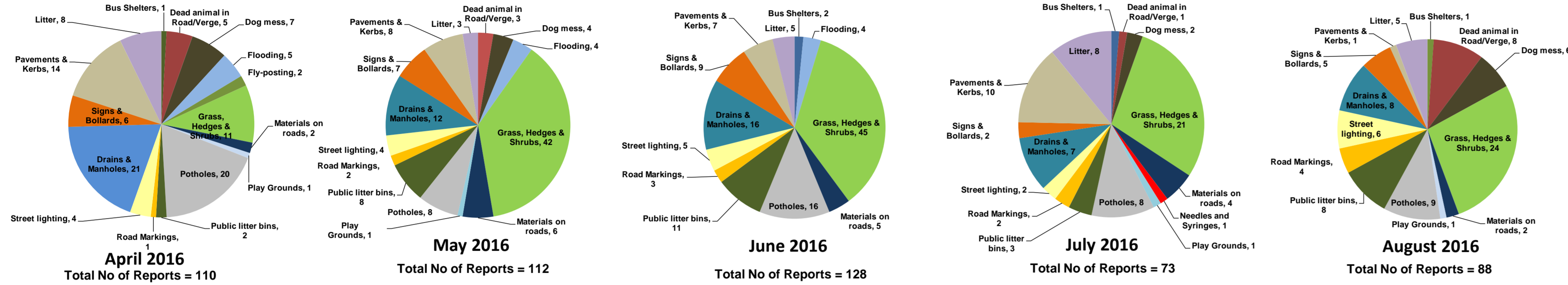

Reporting Channels



Customer Call Outcomes

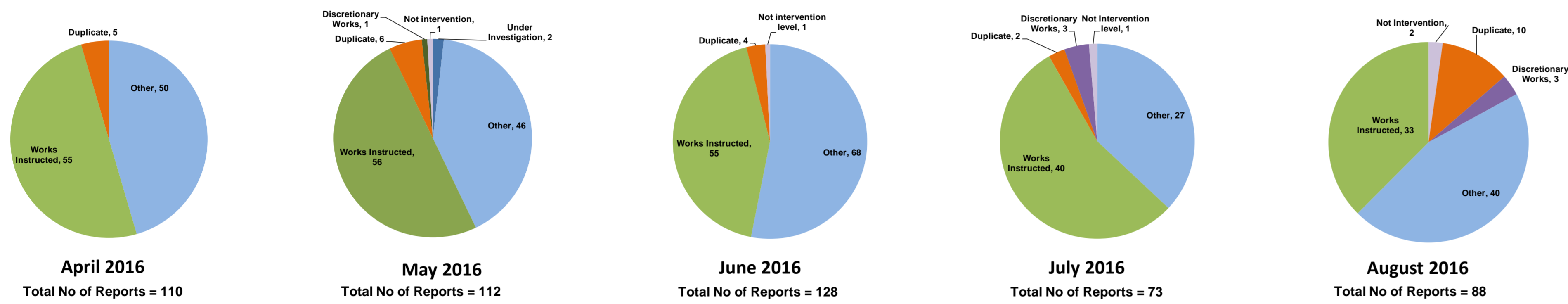

Completed in Month

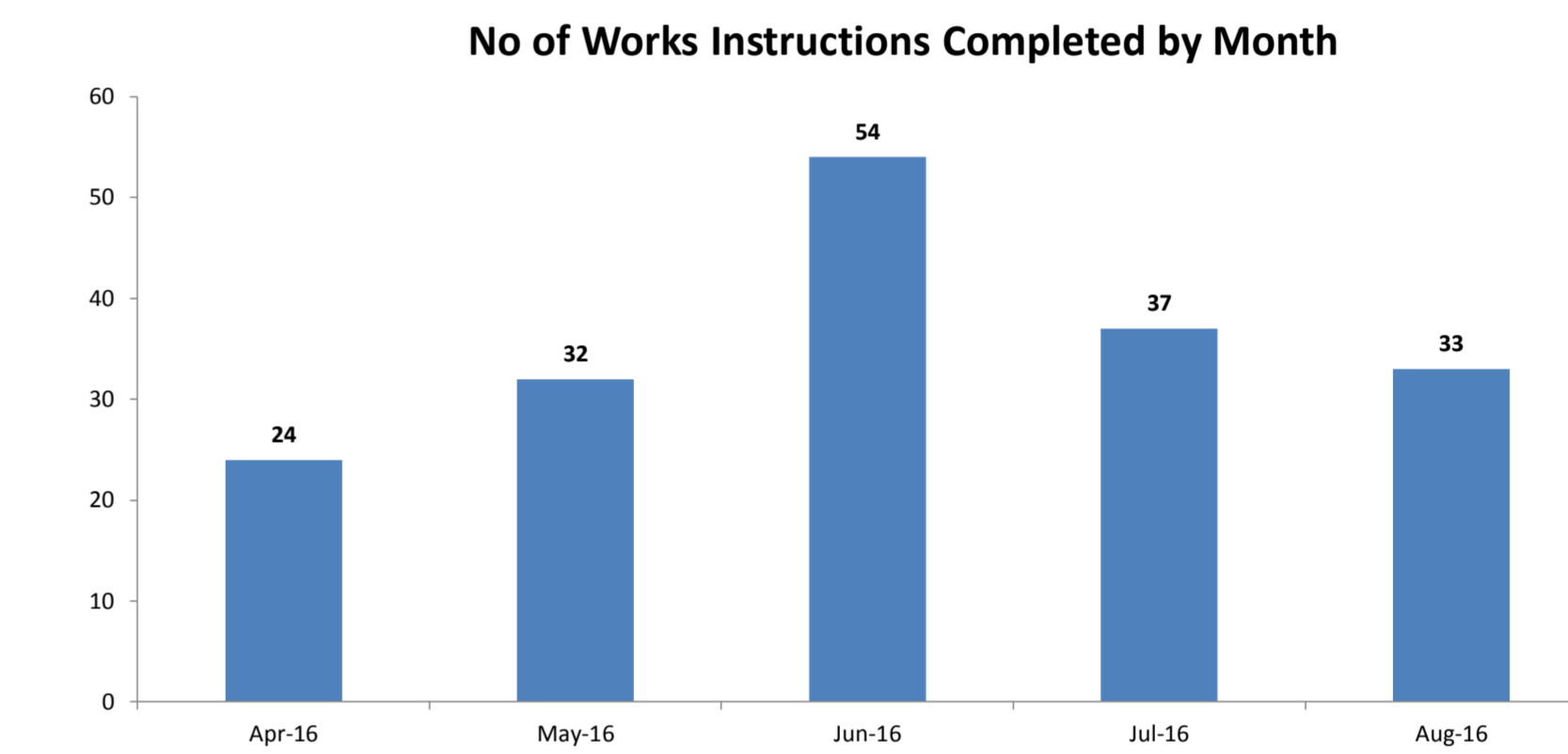

Safety Inspections

